

OFFICE BUILDING
FOR SALE

Add-Value Opportunity

6100 Lake Ellenor Dr. Florida, 32809



Price
Reduced
Motivated Seller!

Grow
the Cap by
OVER 7%
Immediately!
CALL FOR DETAILS



Asking
Price
\$2,990,000
6.18% CAP RATE

We are pleased to bring to market 6100 Lake Ellenor, a rare add-value opportunity. The building is a 38,420 SF office building located in the Orlando Central Park submarket which is home to 23,000 employees and local businesses. The property currently has 30.67% vacancy and features a mixture of small and large tenants allowing an owner to have stabilized cash-flow, as well as, opportunity to push rents on the small spaces. The property's current cap rate is 6.18% and new ownership has the immediate ability to grow the cap rate by 9.62% bringing the property to a potential 15.80% cap rate. Don't miss this opportunity, call for details.

Property Details

Rentable Building Area:	38,420 SF
Land Size:	±3.5 Acres
Primary Type:	Professional/Small Business
Stories:	2
Year Built / Age:	1975
Signage:	Building & Monument

Location

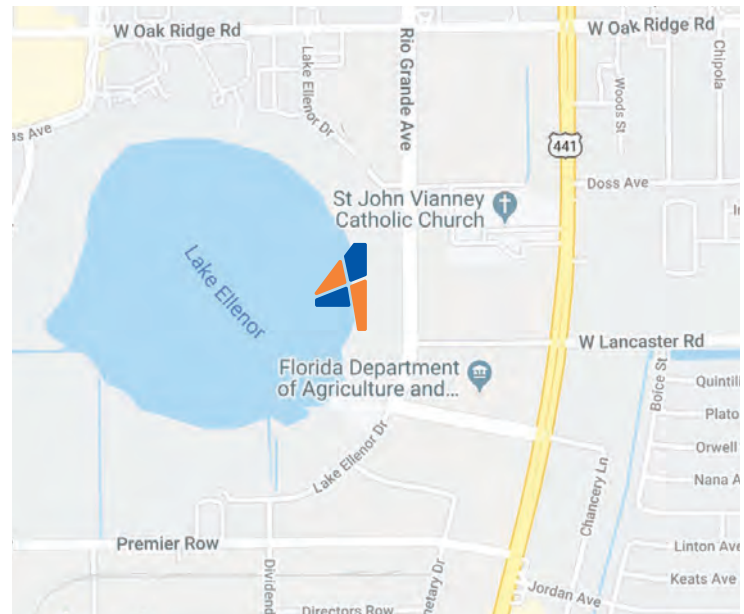

Property Highlights

- Add-Value Opportunity
- 30.67% Vacancy
- 9.62% immediate cap growth
- \$270,000 of untapped value
- Strong growth market
- Large & small office suites

PRESENTED BY

Samuel Gaslin

SAM@4ACRE.COM | 904.505.5282

Nicholas Fouraker CCIM

NICK@4ACRE.COM | 407.601.1466

CALL
FOR MORE
INFORMATION

ADDITIONAL
PHOTOS

Add-Value Opportunity

6100 Lake Ellenor Dr. Florida, 32809



Lobby



PRESENTED BY

Samuel Gaslin

SAM@4ACRE.COM | 904.505.5282

Nicholas Fouraker CCIM

NICK@4ACRE.COM | 407.601.1466

CALL
FOR MORE
INFORMATION

4 Acre Commercial Real Estate (4 Acre) does not represent or warranty the accuracy of the information contained herein. Such information has been given to 4 Acre by the owner of the property or obtained from other sources deemed reliable. 4 Acre has no reason to doubt its accuracy, but does not guarantee it. The reviewer(s) of this document is encouraged to perform their own research for their own purposes to verify the dependability of the information being reviewed. All information should be verified by reviewer(s) prior to purchase or lease. Unless otherwise noted, the property is being offered as-is, where is, with all faults.

ADDITIONAL
PHOTOS

Add-Value Opportunity

6100 Lake Ellenor Dr. Florida, 32809



Front Aerial



Back



PRESENTED BY

Samuel Gaslin

SAM@4ACRE.COM | 904.505.5282

Nicholas Fouraker CCIM

NICK@4ACRE.COM | 407.601.1466

CALL
FOR MORE
INFORMATION

4 Acre Commercial Real Estate (4 Acre) does not represent or warranty the accuracy of the information contained herein. Such information has been given to 4 Acre by the owner of the property or obtained from other sources deemed reliable. 4 Acre has no reason to doubt its accuracy, but does not guarantee it. The reviewer(s) of this document is encouraged to perform their own research for their own purposes to verify the dependability of the information being reviewed. All information should be verified by reviewer(s) prior to purchase or lease. Unless otherwise noted, the property is being offered as-is, where is, with all faults.

ADDITIONAL
PHOTOS

Add-Value Opportunity

6100 Lake Ellenor Dr. Florida, 32809



First
Floor

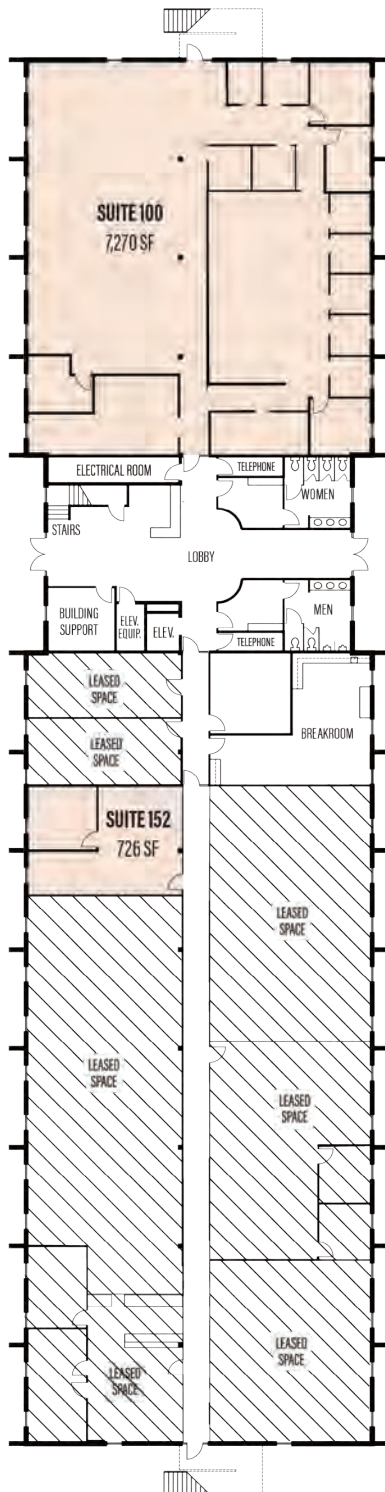

Second
Floor

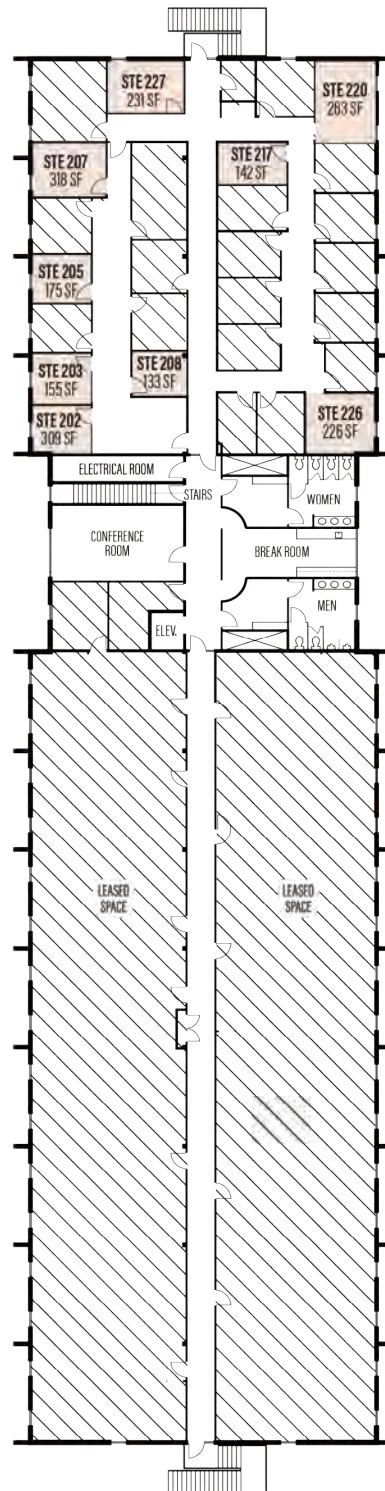

PRESENTED BY

Samuel Gaslin

SAM@4ACRE.COM | 904.505.5282

Nicholas Fouraker CCIM

NICK@4ACRE.COM | 407.601.1466

CALL
FOR MORE
INFORMATION

Suite 100



SUITE 100 ±7,270 SF

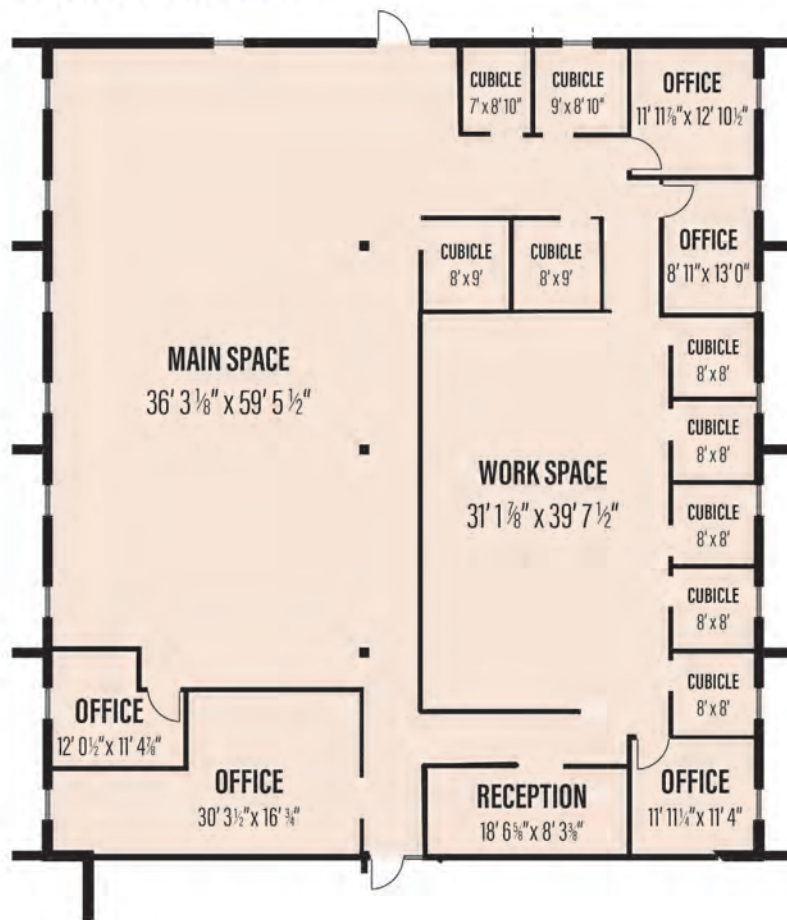

PRESENTED BY

Samuel Gaslin

SAM@4ACRE.COM | 904.505.5282

Nicholas Fouraker CCIM

NICK@4ACRE.COM | 407.601.1466

CALL
FOR MORE
INFORMATION

AERIAL
MAP

Add-Value Opportunity

6100 Lake Ellenor Dr. Florida, 32809

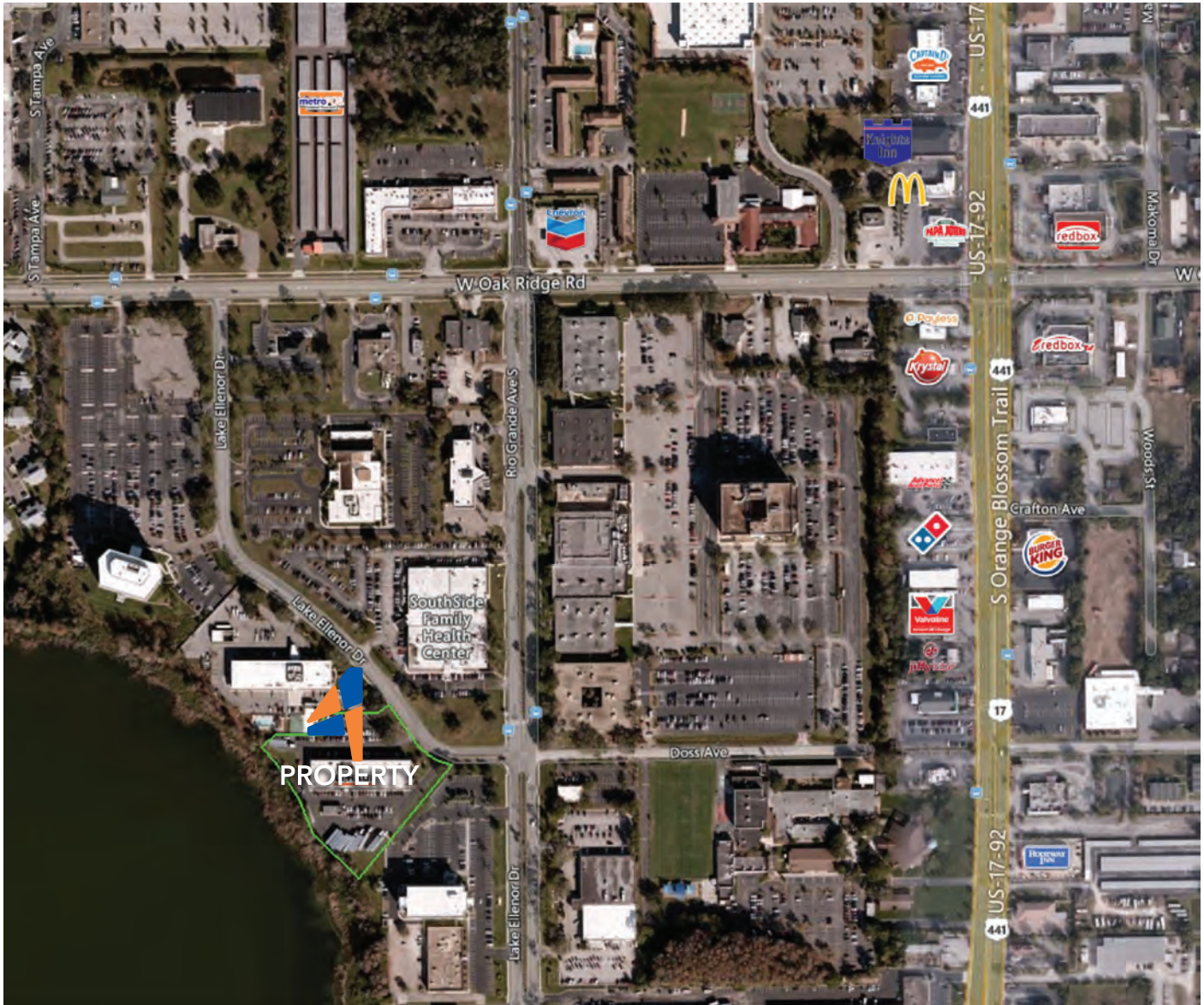

PRESENTED BY

Samuel Gaslin

SAM@4ACRE.COM | 904.505.5282

Nicholas Fouraker CCIM

NICK@4ACRE.COM | 407.601.1466

CALL
FOR MORE
INFORMATION

4 Acre Commercial Real Estate (4 Acre) does not represent or warranty the accuracy of the information contained herein. Such information has been given to 4 Acre by the owner of the property or obtained from other sources deemed reliable. 4 Acre has no reason to doubt its accuracy, but does not guarantee it. The reviewer(s) of this document is encouraged to perform their own research for their own purposes to verify the dependability of the information being reviewed. All information should be verified by reviewer(s) prior to purchase or lease. Unless otherwise noted, the property is being offered as-is, where is, with all faults.